

PLAN SHOWING THE PROPOSED CONSTRUCTION OF RESIDENTIAL BUILDING IN SURVEY NO 214(PART) AT KATTUPAKKAM - VILLAGE, POONAMALLEE - TALUK, THIROVALLUR - DISTRICT.

(SCALE 1:100)

OWNER :- MRS. EVA MUNZNI

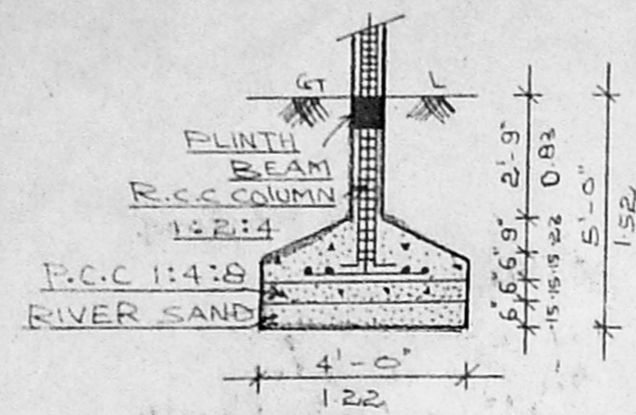

DETAILS OF FOUNDATION

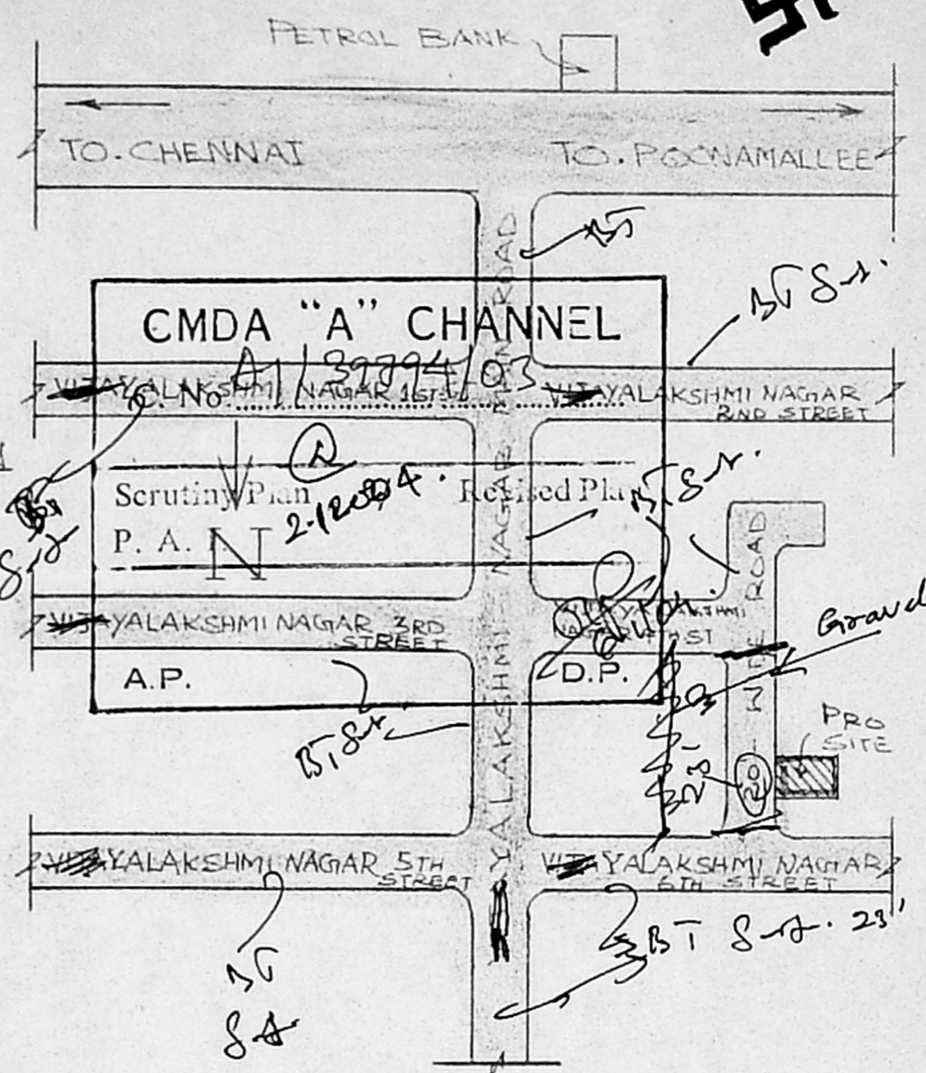

KEY PLAN (N.T.S)

OFFICE COPY

Planning Permit No. **A1001088/108/2004**
APPROVED
 SUBJECT TO THE CONDITIONS IN THIS OFFICE LETTER.
 No. **A/199794/03** Date **13-3-2004**
 FOR MEMBER SECRETARY
 CHENNAI METROPOLITAN
 DEVELOPMENT AUTHORITY
 CHENNAI - 600 008.

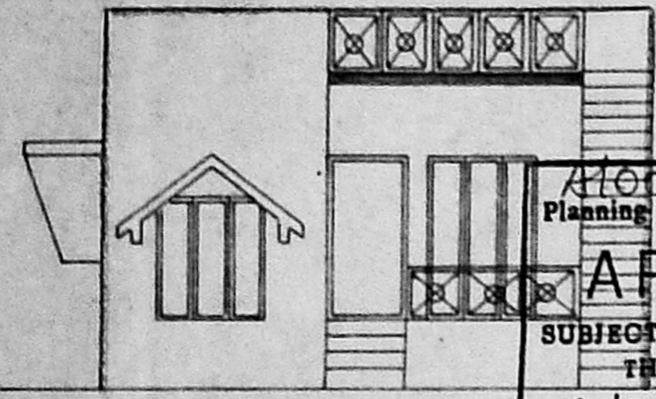

ELEVATION

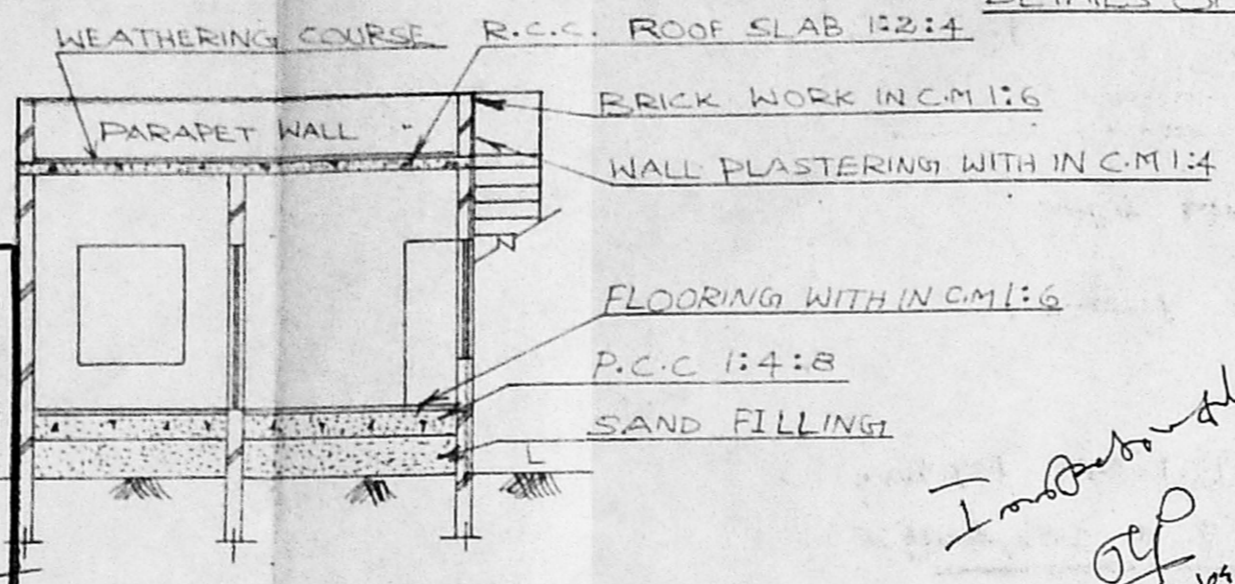

SECTION ON 'SP'

Impracticable
OTD
21/2/04

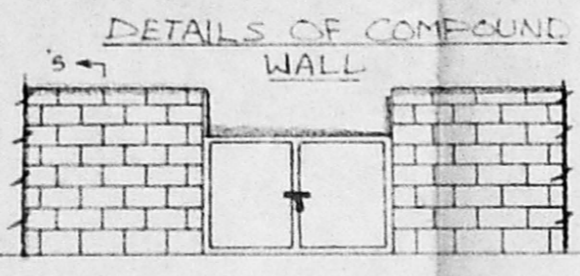

ELEVATION

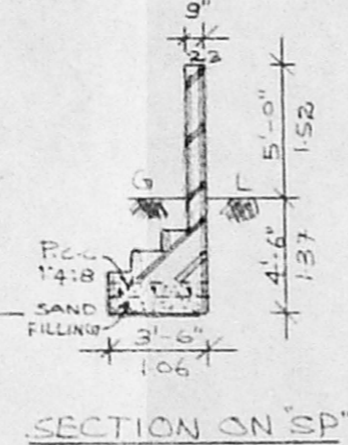

SECTION ON 'SP'

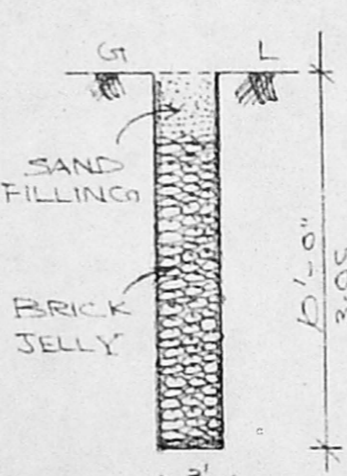

DETAILS OF PERCOLATION PIT

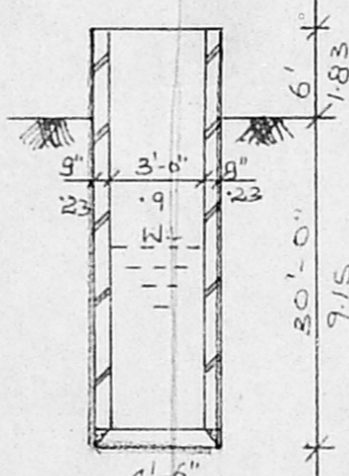

DETAILS OF WELL

JOINERIES DETAILS

| | |
|-------------------------|-----------------|
| MAIN DOOR - M.D | - 3'-6" X 7'-0" |
| DOOR - D ₁ | - 3'-0" X 7'-0" |
| DOOR - D ₂ | - 2'-6" X 7'-0" |
| WINDOW - W | - 4'-0" X 4'-6" |
| WINDOW - W ₁ | - 3'-0" X 4'-6" |
| VENTILATOR - V | - 2'-6" X 2'-0" |

AREA DETAILS SFT M²

| | | |
|---------------|-----------|--------|
| PLOT AREA | : 4537.50 | 421.70 |
| PLINTH AREA | : 400.00 | 37.17 |
| F. S. I | : - 0.08, | |
| PLOT COVERAGE | : - 8.81% | |

COLOUR INDEX

| | |
|----------|--|
| PROPOSED | |
| ROAD | |
| BOUNDARY | |

OWNER SIG
E. Munzni.

T. AUGUSTIAN DHIRAVIYARAJ
 LICENSED SURVEYOR,
 Poonamallee Town Panchayat
 No. 90, TRUNK ROAD,
 POONAMALLEE, CHENNAI-600 056.
 Phones: 027209: 273575,
 LICENSED SURVEYOR SIG

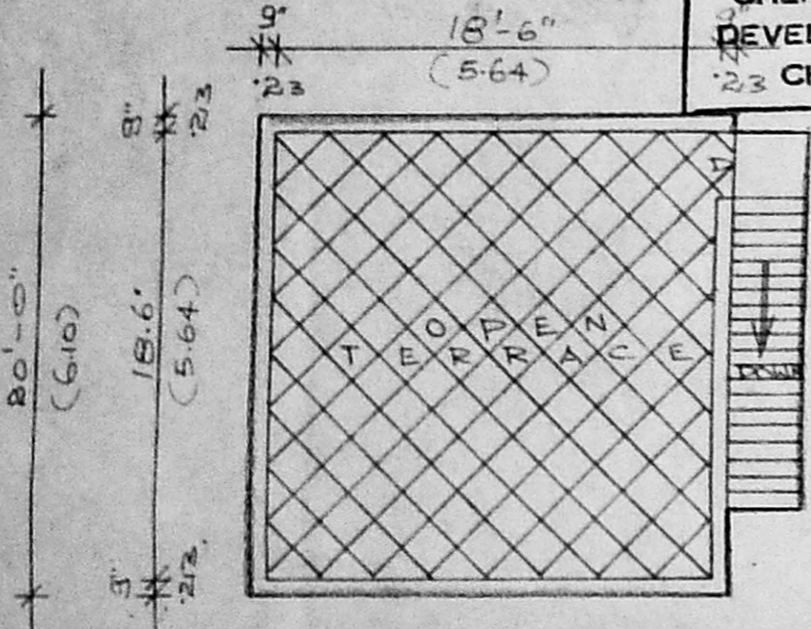

TERRACE FLOOR PLAN

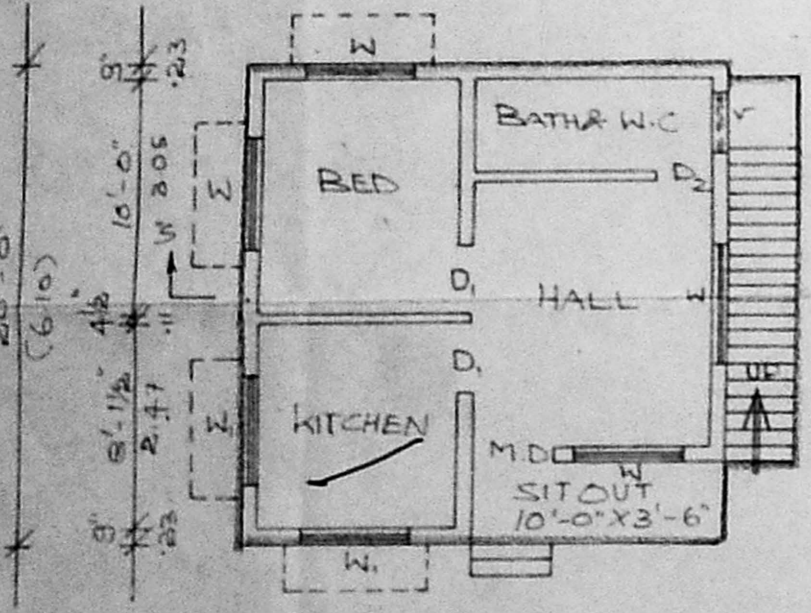

GROUND FLOOR PLAN

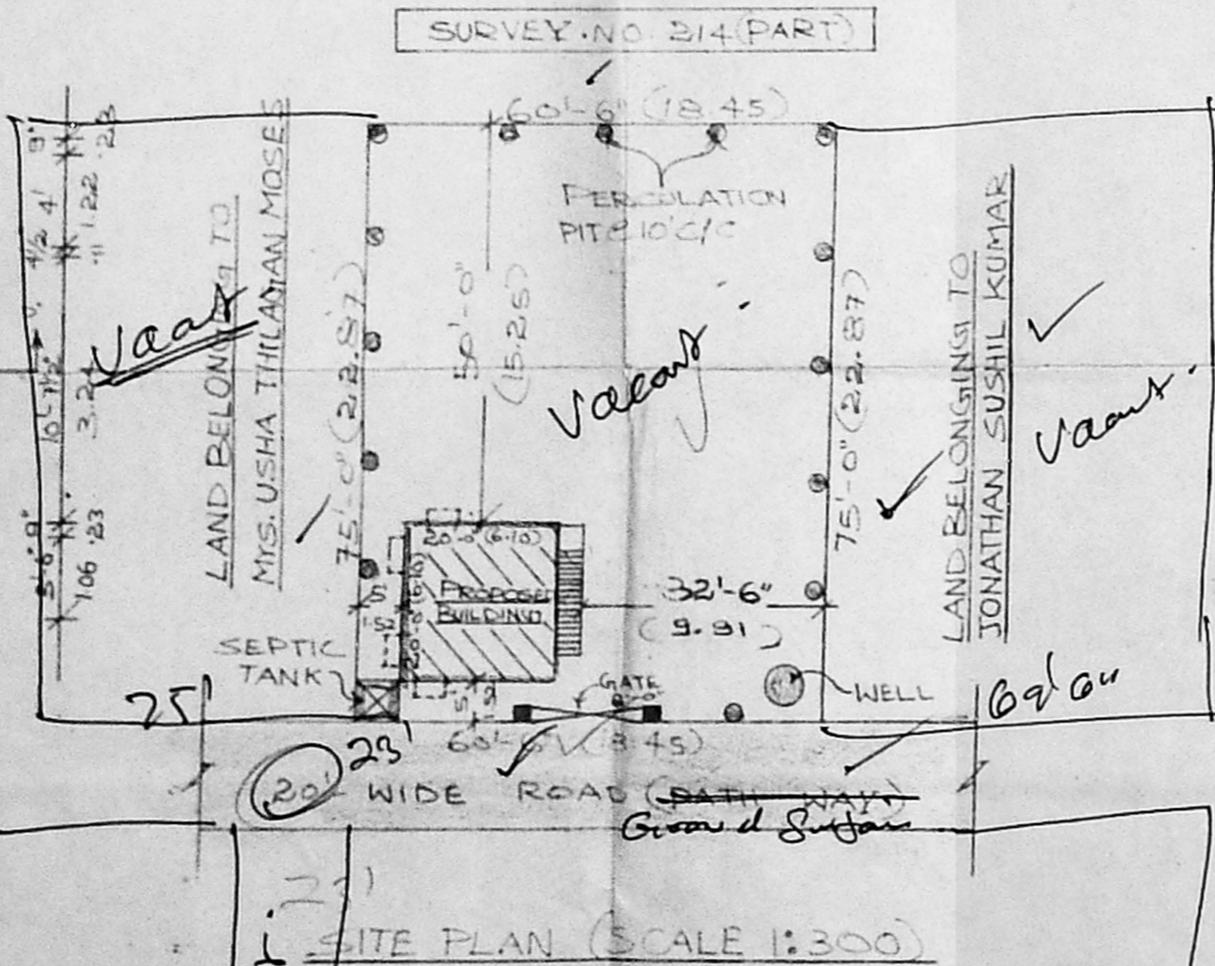

SITE PLAN (SCALE 1:300)

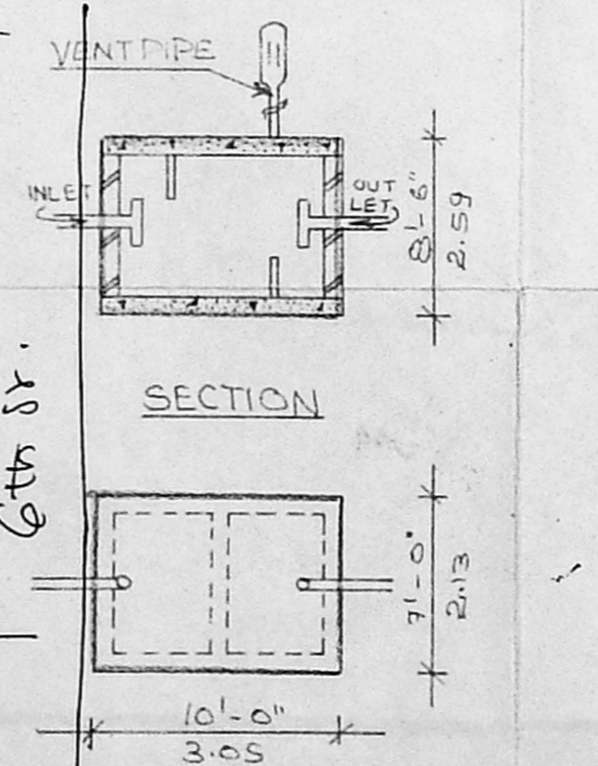

DETAILS OF SEPTIC TANK